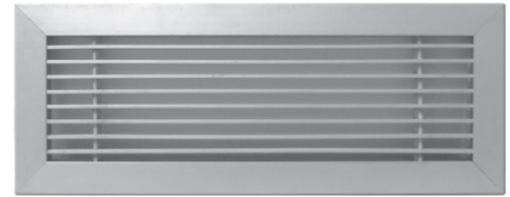
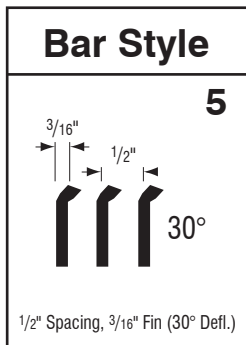
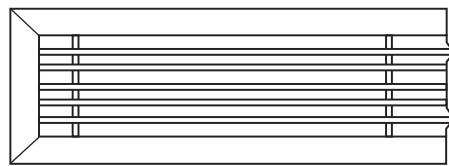

ALB Architectural Linear Bar Grille

Material: Extruded aluminum
Lengths over 72 inches supplied as multiple sections

Opposed Blade Damper (optional):
Galvanized steel construction
Key-operated through grille face

ALB50 / ALB57

 ALB50 = Grille Only

 Braces set at max 11"
(with -RF max 6")

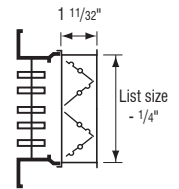
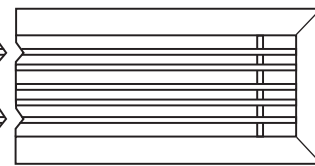
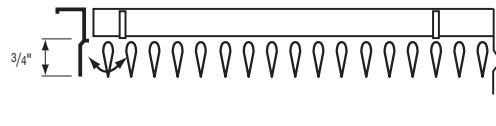
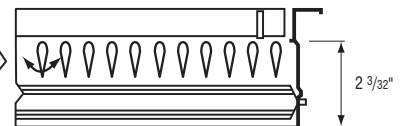
 ALB57 = Grille + OBD

(Min Width 3")

 ALB50-L = Grille + Air Equalizing Deflector
(Min Width 4")

 ALB57-L = Grille + OBD + Air Equalizing Deflector
(Min Width 4")

Margin Style			
<input type="checkbox"/> -A Listed + 9/32" 9/16" Listed - 1/4" N/A with -3, -5, -RM, -SB	<input type="checkbox"/> -B Listed + 7/8" 7/8" Listed - 1/4" N/A with -5, -SB, -RM	<input type="checkbox"/> -E Listed + 1 1/4" 1 1/16" Listed - 1/4" N/A with -5, -SB, -RM	<input type="checkbox"/> -F Listed + 1 3/8" 1" Listed - 1/4" ONLY with -1, -3, -5, -RM
<input type="checkbox"/> -G Listed - 1/4" 3/16" Listed - 1/4" ONLY with -1, -5, -RM, -SB	<input type="checkbox"/> -R Listed + 1 1/4" 1 1/16" Listed - 1/4" N/A with -5, -SB, -RM	<input type="checkbox"/> -T Listed - 1/4" 1 1/16" Listed - 1 3/4" N/A with -2, -3, -5, -SB, -RM	<input type="checkbox"/> -P Plaster-In Frame Listed + 1 1/4" Plaster Gyproc Listed - 1/4" ONLY with -1, -5, -RM

Fastening Method	
<input type="checkbox"/> -1 No Fastening N/A with -RM	<input type="checkbox"/> -2 Spring clip N/A with -F, -G, -P, -T
<input type="checkbox"/> -3 Screw N/A with -A, -G, -T	<input type="checkbox"/> -4 Concealed N/A with -F, -G, -P Min Width 4"
<input type="checkbox"/> -5 Core spring clips Only with combined -RM and frames -F, -G, -P	

Finish					
<input type="checkbox"/> /W White (Default)	<input type="checkbox"/> /M Mill Finish	<input type="checkbox"/> /A Anodized	<input type="checkbox"/> /B Brushed Aluminum N/A with -G, -R	<input type="checkbox"/> /L Brushed & Lacquered N/A with -G, -R	<input type="checkbox"/> /C Custom (Please Specify)



- Security Ceiling Wire -CW**
- Mounting Brackets for Sheetrock -SB**
(3/4" from the face) Only w/ -A -G
- Reinforced Floor Application -RF**
(6" max width recommended for high traffic, 8" max width for occasional traffic)
- Removable Core Application -RM**
Only w/ -F, -G
- Frame Gasket -GK**
- Vertical Bars -V**

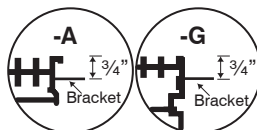

Up to 1/8 inch increments without damper.
Dimensions shown contain expansion tolerances based on temperature rise of 40°F above the ambient temperature at which the material is fabricated.

Schedule Type:	_____
Project:	_____
Architect:	_____
Engineer:	_____
Contractor:	_____